

# **ACCESS ERP EXTENDED PROFILE**

## OVERVIEW

Access ERP is an end-to-end ERP designed to manage and monitor manufacturing and distribution operations. The system is currently being used in a wide range of industries, including aerospace and defense, engineering, construction, food and drink, and fashion.

By offering a single platform which brings together financial monitoring and reporting with purchasing and stock management, Access ERP aims to minimize time spent on administrative tasks through automated processes which can be programmed to adapt based on monthly data forecasts.

Access ERP can manage the entire manufacturing process from estimations and quotations, through to work orders and production scheduling.

The Access ERP system aims to give visibility to all areas of operation and enhance the productivity of the workforce through automation of daily tasks. The manufacturing and distribution ERP can be expanded by integrating other Access Group products such as financials, CRM, and purchasing systems.

As a web-based system, it can be accessed via any desktop and on mobile devices. The ERP can be hosted via the cloud or installed at the user's premises.

## SOFTWARE SPECIFICATION

OVERVIEW	
PRODUCT NAME	Access ERP
BUSINESS SECTORS	
DISTRIBUTION	✓
GOVERNMENT & NPO	✗
MANUFACTURING	✓
RETAIL	✓
SERVICES	✓
INDUSTRY	
AEROSPACE & DEFENSE	✓
AUTOMOTIVE	✓
CHEMICAL	✓
CONSTRUCTION	✓
COSMETICS	✓
ELECTRONICS	✓
ENERGY/POWER/UTILITIES	✗
ENGINEERING	✓
FASHION	✓
FINANCIAL SERVICES	✗
FOOD & BEVERAGE	✓
LOCAL GOVERNMENT	✓
MEDIA	✗

MEDICAL & HEALTHCARE	✓
METALWORKING	✓
OILFIELD	✗
PACKAGING	✓
PAINT & ADHESIVES	✓
PHARMACEUTICAL	✓
PLASTICS & RUBBER	✓
PRINT & DESIGN	✗
RENTAL	✗
TELECOMMUNICATIONS	✗
WOODWORKING	✗
CANNABIS	✗
EDUCATION	✗
NONPROFIT	✗
ERP SOFTWARE FEATURES	
BILLING	✗
BUSINESS INTELLIGENCE/ANALYTICS	✓
COSTING	✓
CRM	✗
CUSTOMER SERVICE	✓
PRODUCT DESIGN	✗
FINANCIALS & ACCOUNTING	✗
HR	✗
INVENTORY MANAGEMENT	✓
ORDER MANAGEMENT	✓

PLANNING & SCHEDULING	✓
PROJECT MANAGEMENT	✓
PURCHASING	✗
QUALITY CONTROL	✗
SALES	✗
SHIPPING & DISTRIBUTION	✗
SUPPLY CHAIN MANAGEMENT	✓
WAREHOUSE MANAGEMENT	✗
ASSET MANAGEMENT	✗
DOCUMENT MANAGEMENT	✗
CUSTOMER SUITABILITY	
ENTERPRISE (1000+ EMPLOYEES)	✗
MEDIUM SIZE (251-1000 EMPLOYEES)	✓
SMALL BUSINESS (1-250 EMPLOYEES)	✓
ADDITIONAL PRODUCT INFO	
MULTI LANGUAGE	✗
MULTI CURRENCY	✗
CUSTOMIZABLE	✓
SYSTEM HOSTING	
CLOUD	✓
INSTALLED ON PREMISE	✓
FURTHER INFORMATION	
PRICING	Not Available

## SOFTWARE SCREENSHOTS

Home Debtors Creditors Financials Sales Purchasing Costing Stock Lot Control Works MRP Time Contracting System

Print Page Setup Excel XML ADM Close All Windows Windows Record Type Customer Search Type Code Criteria Value Find Quick Find Scheduled Tasks Documents Inspect Reports Inbox Forms Authorisation Code Short

Output Windows Documents and Tasks Favourites Workflow Forms

### Browse Warehouses

Drag a column header here to group by that column.

Code	Description
01	RAW MATERIALS - COMPONENTS
02	RAW MATERIALS - TABLETS
03	TIMBER WAREHOUSE
10	FINISHED GOODS
20	WIP
99	Picked Warehouse
AX	Annex
CG	Control Gear
DA	Demo Area
DE	Despatch
DO	Drawing Office
DS	Downstairs Stores
EN	Engraving Office
HS	Heat Shrink
LT	Lean To
MS	Machine Shop
NA	Not Allocated
PF	Plant Fitting
PS	Plate Shop
PT	Paint Store
RC	Rough Castings
RM	Raw Material
RS	Red Square
SC	Sub-Contractor Warehouse
ST	Main stores
US	Upstairs Stores
VF	Vibrator Fitting
WS	Wire Store
ZZ	Not a Stock Item (ACS Created)

29 of 29 Records

### Lot Control - Warehouse / Bin Maintenance

Template - STD

#### Warehouse / Bin Maintenance

##### Selected Warehouse / Bins

Ware house /

Bin	Description	Date next due for checking
Ware house : 02 (8 items)		
010101	Product Category 123	30/07/2016
010102	Product Category ABC	25/06/2016
010103	Product Category 999	31/12/2016
010104	Heavy Goods Location	31/12/2016
020101	Totes Location	31/12/2016
020102	IBC's	31/12/2016
020103		31/12/2012
020104		31/12/2012
Ware house : 10 (6 items)		
Ware house : NA (4 items)		
000001	Bin 1	06/03/2013
000002	Bin 2	06/03/2013
800001	Bonded Location 1	31/03/2012
800002	Bonded Location 2	31/03/2012
Ware house : SC (3 items)		

21 of 21 Records

Batch Code	Description	15/02	16/02	15/02	22/02	29/02	07/03	14/03	21/03	28/03	04/04	11/04	18/04	25/04	02/05	09/05
6120-010	M12 Full Nut A4B2 Barrels ss	0.00	0.00	0.00	0.00	0.00	0.00	0.00	0.00	0.00	0.00	0.00	0.00	0.00	0.00	0.00
6120-010	M12 Full Nut A4B2 Barrels ss	1,285.00	1,285.00	1,285.00	1,285.00	1,285.00	1,285.00	1,285.00	1,285.00	1,285.00	1,285.00	1,285.00	1,285.00	1,285.00	1,285.00	1,285.00
6120-011	M12 Full Nut	189.00	189.00	189.00	189.00	189.00	189.00	189.00	189.00	189.00	189.00	189.00	189.00	189.00	189.00	189.00
Sales Orders		0.00	0.00	0.00	0.00	0.00	0.00	0.00	0.00	0.00	0.00	0.00	0.00	0.00	0.00	0.00
Sales Forecasts		0.00	0.00	0.00	0.00	0.00	0.00	0.00	0.00	0.00	0.00	0.00	0.00	0.00	0.00	0.00
Reserved for Mfgs		0.00	0.00	0.00	0.00	0.00	0.00	0.00	0.00	0.00	0.00	0.00	0.00	0.00	0.00	0.00
Purchase Orders		0.00	0.00	0.00	0.00	0.00	0.00	0.00	0.00	0.00	0.00	0.00	0.00	0.00	0.00	0.00
Purchase Forecasts		0.00	0.00	0.00	0.00	0.00	0.00	0.00	0.00	0.00	0.00	0.00	0.00	0.00	0.00	0.00
Works Orders		0.00	0.00	0.00	0.00	0.00	0.00	0.00	0.00	0.00	0.00	0.00	0.00	0.00	0.00	0.00

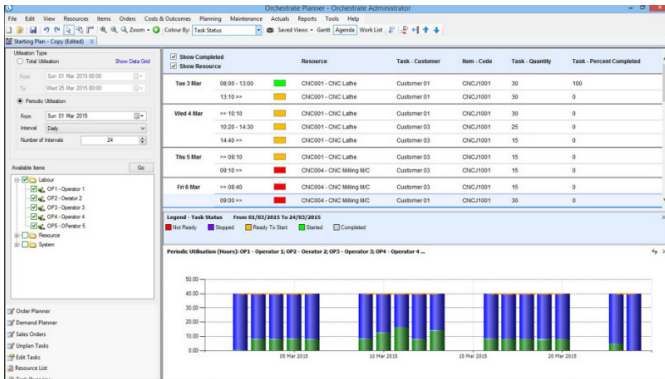

Batch Number	Issue	Received	PI	Supplier	Qty IN	Qty OUT	Stock Qty	Allocated	Available	Location	Quantity	Allocated	Available
673	24/10/2011	11			13,000	5,400	4,600	0	4,600	D1	4,600	0	4,600
674	01/12/2011	11			6,000	0	6,000	0	6,000				

Batch Code	Description	Physical Stock	Minimum Stock Level	Maximum Stock Level	Exceptions
6120-010	M12 Full Nut A4B2 Barrels ss	0.00	0.00	0.00	
6120-010	M12 Full Nut	0.00	0.00	0.00	
6120-011	M12 Full Nut	0.00	0.00	0.00	
6120-012	M12 Full Nut A4B2	0.00	0.00	0.00	
6120-013	M12 Barreness Steel Nylon Nut	0.00	0.00	0.00	
6120-014	M12 Nylon Nut	0.00	0.00	0.00	
6120-015	M12 Barreness Steel Nylon Nut	0.00	0.00	0.00	
6120-016	M12 Nylon Nut	0.00	0.00	0.00	



Date Booked	Time Booked	Processed By	Date Received	Transaction Type	Location	Qty IN	Qty OUT	Details
24/10/2011	15:17	ADMIN	24/10/2011	Sales Delivery	01		700	Delivered On Delivery Note '000522' Item 'I'
24/10/2011	15:15	ADMIN	24/10/2011	Sales Delivery	01		1,200	Delivered On Delivery Note '000522' Item 'I'
24/10/2011	15:12	ADMIN	24/10/2011	Sales Delivery	01		2,000	Delivered On Delivery Note '000522' Item 'I'
24/10/2011	15:11	ADMIN	24/10/2011	Sales Delivery	01		1,000	Delivered On Delivery Note '000520' Item 'I'
24/10/2011	15:11	ADMIN	24/10/2011	Sales Delivery	01		500	Delivered On Delivery Note '000519' Item 'I'
24/10/2011	12:26	ADMIN	24/10/2011	Works Order Receipt	01		10,000	Received From Works Order '973.00'